

Patient report

Bio-Rad DATE: 11/22/2019
D-10 TIME: 11:21 AM
S/N: #DJ4I016123 Software version: 4.30-2
Sample ID: 10539723
Injection date 11/22/2019 11:04 AM
Injection #: 26 Method: HbA1c
Rack #: --- Rack position: 3

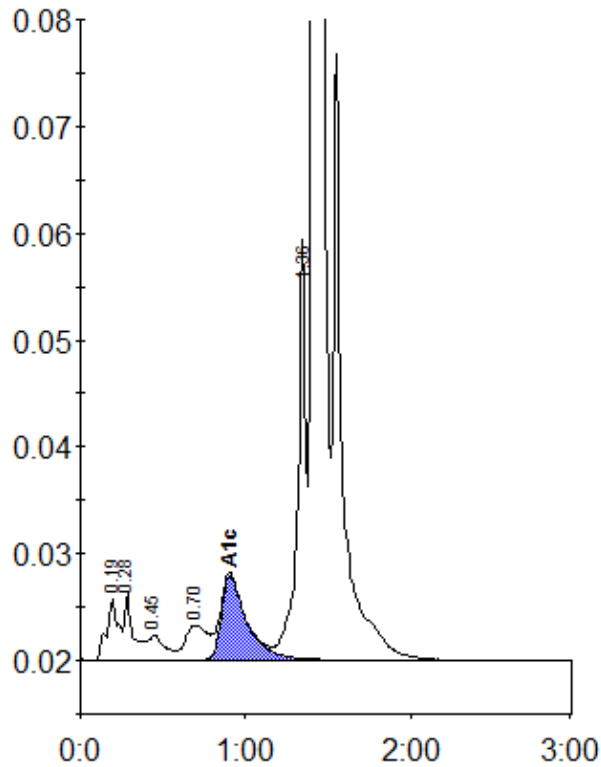

Peak table - ID: 10539723

Peak	R.time	Height	Area	Area %
A1a	0.19	5806	28446	1.2
A1b	0.28	6252	22536	0.9
F	0.45	2286	16678	0.7
LA1c/CHb-1	0.70	3265	30500	1.2
A1c	0.91	7937	85217	5.0
P3	1.36	39426	138694	5.7
A0	1.41	689315	2131546	86.9
Total Area:			2453617	

Concentration:	%
A1c	5.0